



# eleven says

DECEMBER  
2022 /  
JANUARY  
2023

THE NEWSPAPER OF THE BRAMERTON GROUP OF CHURCHES COVERING 11 PARISHES

ISSUE 298

## The Kings' Speeches

This year marks 90 years since the first royal broadcast on Christmas Day. It would have been the 100<sup>th</sup> year except that when Lord Reith approached King George V in 1922, the King felt that the radio was purely for entertainment and so it wouldn't be appropriate for him to make a speech. Radio was still in its early days then, but 10 years later, he visited the BBC, learned more about it and was persuaded to make a broadcast. The speech was written for the King by Rudyard Kipling and delivered live from Sandringham on Christmas Day. 3pm was chosen as a time, because it was thought to be the most suitable for majority of the then Empire and Commonwealth to hear his words.

Making it happen involved putting in place a network of technical wizardry and on the day the challenges of trying to go live from a relatively remote location, meant the speech was delivered slightly late, but in the end, all went smoothly and the King's speech was heard across the world. If you visit Sandringham today, you can still see the rooms that were converted into a studio to allow the broadcast to take place all those years ago.

The tradition of a Christmas speech was firmly established by the Queen's father George VI, who famously addressed his people on the eve of war in 1939 using the Minnie Haskins poem beginning:

*'And I said to the man who stood at the gate of the year,  
give me a light that I may tread safely into the unknown.'*

From then on, the broadcasts have taken place every year through time of war and of peace. The Queen took over from her father when she came to the throne in 1952, first on the radio and then, in 1957 also on the television and spoke every year.

For many people it has become part of the Christmas ritual, along with turkey and crackers. The image of families in party hats, gathering around the television to hear the Queen has been a regular scene in sit coms and soap operas for as long as I can remember. Yet for so many, the speech was a punctuation mark in the day, a pause in the festivities to listen and reflect and to remind ourselves of the world beyond our windows.

The Queen wrote her own scripts although she often had support from her husband Prince Philip and latterly her staff. She would speak about world events, events in her own life and almost always about her faith and how it had sustained her during the year that had passed. The former Archbishop of Canterbury, Rowan Williams, recalled being sent the text for approval, but saying that as she was one of the best speakers on faith in the church, he rarely, if ever, had anything to add.

Talking about her faith was something she never shied away from and something which she did with such sincerity and sensitivity that those of other faiths found warmth in her words, not offence.



This year, for the first time in 70 years, we will again have a King's speech. Only the privileged few will be able to remember the last one, so it will be something of a novelty for many people. Although the King has been a familiar figure to us for many years as the Prince of Wales, I am not really sure I feel I know much about him.

In his first address after the Queen had died, it was comforting to hear his promise to maintain the traditions and approach of his mother, but I am sure he will also want to put his own stamp on the institution of the Monarchy. In order to keep it relevant in the 21<sup>st</sup> century, it is almost certain that we will see some changes and reform. Undoubtedly things will come and go, but I hope the Christmas speech isn't one of the casualties and I hope he feels able to tell us something about the importance of faith in his life too.

But Charles III isn't the only king we will hear from this Christmas. Christians often refer to Jesus as the King or even the 'King of Kings', the one above all others. The angel who visited Mary to announce that she would be the mother of the Christ child talked of his 'kingdom' and there are so many references to his kingship in our hymns and reading. We sing 'Crown him with many crowns', and of Jesus as 'The King of Love' because his words, his speeches, were all of love. He wasn't a king living in a golden palace, with beautiful robes, noble friends and servants, Jesus sought out those on the edges of society, the poor, the sick, the weak and those who others shunned.

Yet in all that darkness his words were always that we should love and care for each other. He called for us to be generous to others and to put their needs before our own. It is Jesus's voice that runs through the Christmas messages of peace and goodwill that will fill our Christmas cards and greetings and I hope that above all the celebrations, when we hear our new King's speech we might also pause in our festivities to hear the voice of the one whose birth marked the start of it all 2000 years ago.

Revd Cate Turner

PLEASE NOTE: The deadline date for all contributions for Eleven Says has been moved forward to the 5th of the relevant months. From 2023 onwards deadlines will be 5th January, 5th March, 5th May, 5th July, 5th September and 5th November.

The email address is also changing: [elevensays22@gmail.com](mailto:elevensays22@gmail.com)

# L A Robinson

Architectural Services Ltd

- Planning Drawings
- Building Regulations
- Architectural Design

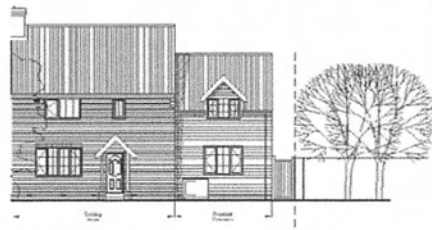

Tel: 07786753349

Email: [louise@larobinson.co.uk](mailto:louise@larobinson.co.uk)

[www.larobinson.co.uk](http://www.larobinson.co.uk)

## Lady Mole Catcher™

Wildlife Management Specialist

The established, recognised and proven expert you can trust for the control of:

**Moles • Rats • Mice  
Squirrels • Wild Rabbits  
American Mink • Bed Bugs  
Cluster Flies • Moths  
Ants • Fleas • Wasp Nests**

Plus effective Wildlife-Proof Fencing



For a no-obligation consultation and quotation please contact Louise on:

**01603 25 99 45**

**07876 14 11 53**

[louise@ladymolecatcher.co.uk](mailto:louise@ladymolecatcher.co.uk)

[www.ladymolecatcher.co.uk](http://www.ladymolecatcher.co.uk)

## Prince Gardening services

Need a gardener or handyman?

Garden maintenance,  
Mowing,  
Hedge Trimming,  
Pruning,  
Planting,  
Fencing,  
Handyman Work,  
Basic DIY jobs indoors  
and out,  
Reliable, Insured,  
No job too small.



Tel: 07741 479259 or email: [princegardening@gmail.com](mailto:princegardening@gmail.com)

## ADEPTA ACCOUNTANTS

Fully qualified to deal with Probate and Will administration

Did you know that it's not just solicitors or banks that can be professional executors, help administer your will or gain probate? Certain accountants can too.

Why use an accountant for probate and will administration?

- We are experts in dealing with HM Revenue & Customs
- We have regular contact with clients so understand their financial situation
- We understand tax law so can help plan your estate in advance

Call us today for a free chat to see how we can help

Unit 3 Hill Farm | Kirby Road | Kirby Bedon | NR14 7DU

[Jacquie@adepta-online.co.uk](mailto:Jacquie@adepta-online.co.uk)

**01508**

**537024**

## ALDIS & SONS FARM SHOP

Family run business for over 30 years

Church Farm, Framingham Earl

01508 492293 / 07831392347

Our Own Grown Veg and Salads

Large Selection of Fruits

Our Own Reared Lamb

Local Beef, Chicken,

Pork and Game

Free Range Eggs

Fresh Cut Flowers

Water Softener Salt

Potatoes by the Bag

SUPPLIERS TO THE CATERING TRADE

## Buzz-Off®

### Live Honey Bee Removal

We harmlessly remove and re-home bees and professionally repair any damage that bees have caused to your property

For a site visit and no-obligation quotation please contact Louise Chapman BA (Hons) PGCE  
t: 01603 259945 m: 07876 141153  
e: [louise@buzz-off.co.uk](mailto:louise@buzz-off.co.uk)

For further information about Honey Bee and Wasp removal and view case studies/testimonials visit:  
[www.buzz-off.co.uk](http://www.buzz-off.co.uk)

Buzz Off Honey Bee

## MICHAEL JAY

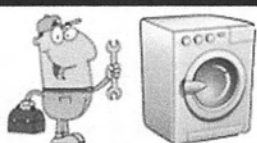

**We Repair**  
Dishwashers  
Washing Machines  
Cookers & Ovens  
All Makes & Models

Tel. 01603 947818  
MOBILE: 07884255292

ZANUSSI - INDESIT - HOTPOINT  
BEKO - HOOVER - BOSCH - ETC...  
[norwichwashingmachinerepairs.co.uk](http://norwichwashingmachinerepairs.co.uk)

Local Engineer

Tiled floors  
cleaned  
and  
polished



CRB  
checked  
Trusted  
Trader

**1st Aardvark**

Professional Upholstery & Carpet  
Cleaning

Carpets, Rugs, Furniture, Curtains,  
Vinyl Flooring, Deodorising,  
Shielding, Patios, Pressure Washing,  
Domestic and Commercial

Competitive Rates  
Fast Reliable Local Service

01508 495064

07733 213840

[jamie@1staardvark.co.uk](mailto:jamie@1staardvark.co.uk)

[www.1staardvark.co.uk](http://www.1staardvark.co.uk)

**JB Electrical  
Solutions**

All electrical work considered

Fault finding

Emergency call out

No job too small

Call Josh for a free quote

**07545996255**

[contact@jbelectricalsolutions.co.uk](mailto:contact@jbelectricalsolutions.co.uk)



## A W PLASTERING

FOR ALL YOUR PLASTERING NEEDS

Domestic & Commercial  
Plastering

Call ADAM

Tel: 01508 480014

Mobile: 07733 107339

SPECIALISTS IN

- PLASTERING
- COVERING ARTEX
- RENDERING
- PAINTING & DECORATING

## Website Design

Professional Website Design  
and PC Support Services  
from PSLWeb.co.uk

- Low-cost website hosting,
- Domain name registration,
- Search engine optimization,
- Content Management,
- PC support, help and training.

Call now for a  
free no-obligation  
consultation and quote

**01508 491622**

[www.pslweb.co.uk](http://www.pslweb.co.uk)

21 Cherrywood, Alington, NR14 7NJ

## Gibling Florida Villas

Fancy a holiday in a luxury  
villa in Florida?



2 Luxury Florida Villas  
Rentals available for couples, families or up to  
22 people. Located near Disney World and  
Universal Studios!

Contact Stephen & Jilly Gibling:

01508 480608

[stephen@gibling.com](mailto:stephen@gibling.com)

[www.gibling.com](http://www.gibling.com)

**Jon de Gray**  
Carpenter & Joiner  
[www.jondegray.co.uk](http://www.jondegray.co.uk)

Tel: 01508 538075

Mobile: 07792002172

Email: [jondegray@hotmail.com](mailto:jondegray@hotmail.com)

9 Walnut Hill, Surlingham,  
Norwich NR14 7DQ

General Repairs & Maintenance  
Kitchens installed, with a full CAD  
planning service available  
Doors: Internal & External  
supplied and fitted

Bespoke units & joinery made to  
customers requirements

Full floor & wall tiling service  
Wood & laminate flooring,  
supplied & fitted

Bathrooms fitted.

Painting & Decorating

No job too small

## ROCKLAND WINDOWS, DOORS & REPAIRS



Replacement  
uPVC 'Wood'  
or 'Aluminium'  
Windows and  
Doors, etc

Replacement sealed units  
Insurance work undertaken

FASCIAS \* BARGEBOARDS  
GUTTERING \* CLADDING  
SOFFITS & DOWNPIPES

All Carpentry work and roof repairs

Mark Clayton, 87 The Street  
Rockland St Mary, Norwich

Tel: 01508 538757

Mobile: 07710 124949



New Archdeacon of Norwich

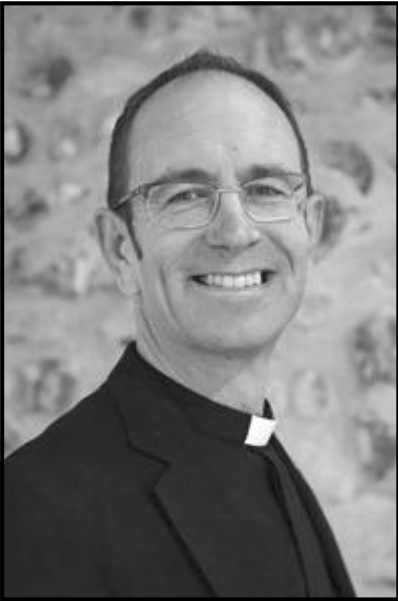

On Saturday 1st October, Revd Canon Keith James was installed as the Archdeacon of Norwich at Norwich Cathedral. The Bishop of Norwich, the Rt Revd Graham Usher, led the service which was open to everyone.

The new Archdeacon of Norwich, Revd Canon Keith James was born in New Zealand but his childhood was spent in the North West of England.

He studied at Leeds University and has served in Lincoln and Worcester dioceses in parish ministry in rural and urban settings. He moved to Norwich in 2015 to be the Continuing Ministerial Development Officer for the Diocese and Residentiary Canon of the Cathedral. In 2020, his Diocesan role changed to become Director of Ministry and in March 2022 he became Interim Archdeacon of Norwich in addition to this.

Revd Keith is married to Linda; a special needs teacher, and they have three adult children. He enjoys tea, travel and live sport, especially following the England cricket team and the mighty Burnley Football Club.

Keith divides his time between Norwich Cathedral and the Diocese, resourcing those in licensed ministry so that their ministries can flourish. This means that he works to support them with the practicalities of ministry and the inner demands of a life that are particular to clergy, whilst also making sure that they are aware of developments in thinking about ministry, mission and theology. The role involves sharing prayer and worshipping at the Cathedral. Keith is at Morning Prayer most days and often at Sunday services, as well as sharing in leading the worship and preaching.

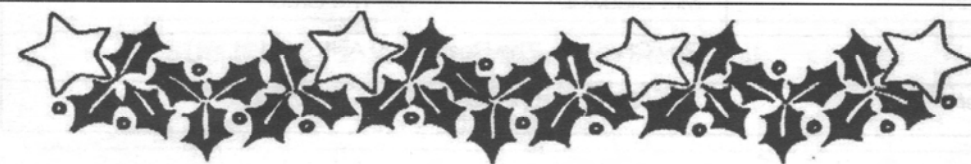

**FLATS AVAILABLE NOW FOR THE OVER 60s**

13 Bracondale,  
Norwich NR1 2AL

**NORWICH HOUSING SOCIETY**  
Independent Living, with Support

Norwich Housing Society provides **good quality, affordable social** housing within the city of Norwich for those aged over 60.

**To register your interest please contact us:**

information@norwichhousingociety.co.uk  
www.norwichhousingociety.org  
01603 625078

\*\*\*\*\* **Café Church All Welcome** \*\*\*\*\*

**The PARISH ROOM, The Street, Rockland St Mary.**

With REFRESHMENTS, BIBLE STORIES, MAGAZINES, CRAFTS, PUZZLES and GOOD CONVERSATION

**FOR ALL AGES**  
**All with our compliments!**

**SUNDAY 4th December 2022**

**Theme: "A Journey Carrying Gifts"**

**Drop in any time between 10.30am - 12.00 noon**  
**Future date - tbc**

For details, or possible help with transport, please contact Nick Garrard 01508 538014 or Mandy Ansell 01508 538654

\*\*\*\*\* **Café Church All Welcome** \*\*\*\*\*

**Wednesday Fellowship**

A Meeting for all people in the Bramerton Group and beyond! A Meeting on the second Wednesday of the month 2-4pm at Alington and Yelverton Village Hall with Christian and secular speakers followed by Tea cake and fellowship. All welcome.

**December 14th** - Nativity sets with Georgette Vale  
**January 11th** - Being An Author by Sheri Winn  
**February 8th** - What My Dad Did In The War by Bob Kerry

For more information please contact Rev. Cate Turner 498494 or Pat Barter 493570



**Gentlemen, you are cordially invited to a Mid-Day Mardle**

An opportunity for men to quench their thirst for good company and conversation, share good food and, perhaps, to enjoy a glass of something.

**New members are always given a warm welcome.**

**Ferry House, Surlingham**

**Wednesday: Dec 7th, Jan 11th, Feb 1st**  
(every month, normally 1st Wednesday but please note: 2nd Wednesday in January )  
**Any time between 12 noon and 2 pm**

.....

**Our Christmas Gathering Wednesday 7th December**

Sonia has prepared a 'specials' menu for us to say thank you for all our support throughout the year.

- Christmas Baguette with chips: vegetarian option or turkey with stuffing and cranberry sauce £5.95
- Game Pie or Vegetarian Nut Roast with new potatoes and vegetables £11.95
- Christmas Pudding with brandy sauce £4.95

**Any questions, please contact David Fairbourn on 01508 538437 or email [surlingham.midday.mardle@gmail.com](mailto:surlingham.midday.mardle@gmail.com)**

## ✝ Rockland St Mary Benefice Update

Mary and Joseph come to South Norfolk! I've just pulled a black shoulder bag out of the study cupboard. Inside are the small wooden figures of Mary and Joseph, their donkey and of course Jesus in the manger. They have been with us since 2007 and are about to begin a new journey through Advent and into the New Year, travelling around our villages, attending events, services, or simply standing on people's mantelpieces while life goes on around them. This will be their first journey since they came to Rockland and they are looking forward to fresh adventures here!

Can you help? If you can, you'll discover that they are delightful guests, less than 20cm tall. You can read about all their travels so far in their journal and you're welcome to add in your message or pictures about their time with you. If you would like them to visit for a night or two, please contact Helen or Nick (01508 538014) and we will add your name to the list.

These little figures remind us that we too are invited to become part of this year's Christmas story. You are warmly welcomed to join us in activities in our churches and the Barn. As we welcome Mary, Joseph and the Christ Child to our homes, may we be open to all he wishes to give us too.

Wishing you a holy Advent and a happy and blessed Christmas,

Revd Nick and Revd Helen Garrard

**Warm Welcome Mondays at the Barn, 10am-5pm.** We hope by now that you may have experienced the warm atmosphere, drinks, snacks and lunches that began last month. If not, they're happening every Monday until December 19th, when we have our Christmas lunch! Please see the notice below for more details. We're reviewing how much it's being used during the month, and if it looks as if it would be valued throughout the Winter, Warm Welcome Mondays will begin again on January 7th until March. Watch out for posters and news on parish websites for updates.

**Still at the Barn.** Beginning on November 30th, a time of quiet reflection, stillness, relaxation and exploring seasonal themes led by Helen (please see article for further details). After Christmas, Still at the Barn moves from Wednesday evenings to Sunday afternoons.

### ❖ Carols, Christingles, Cribs and Christmas services.

Please look out for details on the back page of this issue, village websites, Rockland Churches FB page, posters and church noticeboards.

### ❖ Christmas Communion at home.

If you or someone you know is unable to come to church through illness or mobility issues and would like to receive communion during the Christmas period, Helen and I would be happy to bring you communion at home. Please contact us on 01603 270769 for further information.

### A big thank you....

...to everyone who supported our Harvest Festivals and Supper in the Barn. A large amount of food and £110 was donated to Norwich Food Bank.

With seasons' greetings,

Revd Nick and Revd Helen Garrard

## ✝ Thurton Benefice Update

**Christmas Services:** A full list of services over the Christmas period can be found on the separate advert in this edition of Eleven Says. All are warmly invited to join us at the various services over the Christmas Season.

**Service Times:** For various reasons the rota of services will be changing in the Thurton Benefice in the coming months. Please ensure that you check the rota on the back cover of each edition of Eleven Says to be certain where and when services will be taking place each week.

**Sabbatical:** I will be taking a Sabbatical in 2023. This is traditionally a period away from parish ministry to encourage rest and reflection and I will be away from parish duties from Ash Wednesday (22<sup>nd</sup> February) until Ascension Day (18<sup>th</sup> May). During this period, Revd Cate will be responsible for all parish and clergy matters and she can be contacted on the number below or at the email address on the back cover of this magazine.

**Home visits and Home Communions:** The clergy are very keen to visit anyone who is unwell or feeling isolated or lonely, either simply for a conversation or to share Holy Communion in their homes. Please do contact us if you, or anyone you know, would like a visit.

Revd Chris Ellis: 01508 484174

Revd Cate Turner: 01508 498494

### Still at The Barn

Have you ever longed to be still?  
To take time to reflect and  
contemplate and grow in peace and  
joy and love.

Advent provides a perfect season for this. Amidst the business and excitement of Christmas preparations it can be important to remember that we can be ready in our hearts as well as our homes.

I am delighted to invite you to join me in being Still at The Barn. You are welcome to come and relax; enjoy music and light, gentle conversation and guided meditation. There will be the opportunity to make a response in word or art or simply by benefitting from a warm and still environment. Week by week we will move through the themes of angels and stars, the animals at the manger, Mary and Joseph and light and dark in a unique and beautiful shared journey.

Come alone or come with friends or family and you can be assured of a warm welcome and respectful space.

**Still at The Barn, The Barn, Rockland Rectory,  
Rectory Lane, Rockland St Mary NR14 7EY**

**November 30th, December 7th, 14th, 21st, 7.30-9pm in  
The Barn or via zoom**

For further details from the Revd Helen Garrard  
rocklandrev@aol.com or 07920528282

**Via zoom:** [https://us02web.zoom.us/j/81665462126?](https://us02web.zoom.us/j/81665462126?pwd=MU0rUFp2RjlhcWZNc2F3VWIPT21Tdz09)  
pwd=MU0rUFp2RjlhcWZNc2F3VWIPT21Tdz09  
Meeting ID: 816 6546 2126  
Passcode: 893048







## From the Registers

### BAPTISMS

18/09/22 Coby Michael Proudlove-Burton Framingham Pigot

### MARRIAGES

16/09/22 Jason KING and Jennifer WHYBROW Framingham Pigot

17/09/22 Marcus EASTER and Poppy CLARK Framingham Pigot

### FUNERALS, BURIALS, CREMATIONS, INTERMENT OF ASHES

28/09/22 Richard CROSSKILL (86) Bramerton

30/09/22 Gordon Newson (88) Thurton

(Interment of ashes)

17/10/22 Marjorie HARVEY (86) Yelverton

30/10/22 Robert (Bob) PATTERSON (79) Rockland St Mary

(Interment of ashes)

## Christmas Services in the Bramerton Group of Churches

### Carol Services

#### December 11th

Bramerton 3.30

Kirby Bedon 17.00

Surlingham 16.00

#### December 17th - Saturday

Rockland St Mary 17.00

#### December 18th

Ashby St Mary 18.00

Bergh Apton 18.30

Carleton St Peter 11.00

Claxton 14.00 Wassail

Framingham Pigot 18.00

Thurton 11.00

Yelverton 18.00



### Christingle Service

#### December 23rd

All are welcome. Please bring the children

Thurton 16.00



### Crib Services - December 24th

Bergh Apton 16.00

Rockland St Mary 18.00

#### December 24th - Christmas Eve

Thurton 20.00 - First Mass of Christmas

### Midnight Mass

Bergh Apton 23.30

Rockland St Mary 23.30

### Christmas Day

Ashby St Mary HC 11.00

Bramerton HC 09.30

Claxton FS 10.00

Framingham Pigot HC 09.30

Kirby Bedon HC 11.00

Surlingham FS 10.00

Yelverton HC 09.30



## Framingham Pigot Wedding

Jennifer WHYBROW and Jason KING were married at the beautiful St Andrew's Church in Framingham Pigot on 16th September 2022.

It was a beautiful day even though it rained. We were able to publicly commit our lives in marriage to our Lord God. We would like to especially thank Rev Cate for the most amazing and personal service.

We have been blessed immensely by the love and fellowship of the church and plan to continue to attend the services regularly. Thank you all so very much for welcoming us into the church and making our wedding day so incredibly special.

*Photo: Rebecca Woods*



## St Andrew's Church, Framingham Pigot

CAROL SERVICE, Sunday 18th December at 6pm

Come and join us and The Framingham Earl Singers for a service of lessons and carols in our beautiful Victorian Church

*Festive refreshments after the service*



## St. Michael's Church, Langley

### Christmas Service of Light

Thursday 15th December at 6.30pm

All Welcome

(Be part of the REAL Spirit of Christmas)

*Mince pies and Mulled Wine served after the Service*

*Parking in the field adjacent to the Church*



## Christmas Tree Festival

Saturday 3rd to Sunday 18th December

Rockland St Mary Church

.....

### In The Barn

On Saturday 3rd and Sunday 4th December

Between 10am - 4pm

We will be serving tea, coffee and cakes.

Tombola, Raffle and Home Made Crafts.

All money raised in aid of St Mary's Church, Rockland St Mary.

Contact Jayne Regan (01508 538087)



## TWIG - The Women's Independent Group

Nearly 15 years ago Bergh Apton, Alington and Yelverton Independent Women's Group was formed after deciding to break from The Women's Institute. Baytwig and more recently TWIG (the bay leaf has been retained on the programme as a reminder of the original title) was a thriving group of 40 members keeping closely to the format of previous WI meetings with a speaker, refreshments and concluding with general business pertaining to the group.

Over the years TWIG welcomed men to many of their meetings and also other social events. The year was punctuated by social gatherings - **Spring** meant a crab supper, **Summer** brought a garden meeting and trips to the theatre at Southwold, **Autumn** was a themed meeting with a meal, **Winter** offered a lunch and a trip to the Theatre Royal in Norwich. Alongside the monthly meetings ran a Scrabble club, Craft club and a walking group.

Since the pandemic and lockdowns, it has been harder to keep TWIG going as membership has dwindled, speakers harder to find and all costs have risen. The committee (several of whom have been members since WI days) have decided that they can no longer carry on and are looking for new people to replace them. It would be sad to see such a proud group of independent women close, so this is an appeal for new people to come forward.

Monthly meetings are held on the first Wednesday of the month at 7.30pm in Alington Village Hall.

**December 7th** - Lynton Johnson - Christmas food and flowers

**January 4th, 2023** - Meeting to discuss the future of TWIG

### Time to move on from Old Mill and Millgates Medical Practice

After 15 years working as a Phlebotomist at Old Mill and Millgates Medical Practice I have decided it's time to move on and try something new. I couldn't leave though without saying a big thank you to all the wonderful people I have met and come to know throughout my time at the practice.

My new role will continue to see me working in Norfolk so I'm sure I will see some of you around in due course. In the meantime, bye for now, take care and hope to see you again soon.

Kind regards

Elizabeth (Watts)

### Poringland Community Cinema at Poringland Community Centre

Tickets £5 on the door (includes tea or coffee).

Doors open at 6.45pm, film starts at 7.30pm.

Please wear a mask when moving around the centre

**FRIDAY 9th DECEMBER**  
**Downton Abbey - A New Era (PG)**  
Drama/Romance  
Stars Hugh Bonneville and Maggie Smith

## Loddon Flower club



**Tuesday 6th December** - Magical Musical Christmas with David Wright.

**This is an open meeting with stalls, tombola, seasonal refreshments, raffles for the arrangements and a Christmas hamper.** This meeting will be held at St John's Church, George Lane, Loddon, NR14 6NB. Doors open at 6-15pm for a 7pm start. Visitors £12, members £6.

**Saturday 10th December** - Christmas Workshop to make a swag. Held at the Lecture Hall, George Lane, Loddon, NR14 6NB, from 1pm to 4pm. £10 with seasonal refreshments. A list of items you will need to bring is available from our Chairman.

**Friday 20th January** - New Year Lunch at the White Horse, Chedgrave.

Contact Tricia Godfrey (Chairman) on 01508-480522, [tricia646@aol.com](mailto:tricia646@aol.com) or Alex Pinder (Secretary), 01508 493869, [nnark@aol.com](mailto:nnark@aol.com).

We are available to arrange flowers for family occasions. Our website is [www.loddonflowerclub.co.uk](http://www.loddonflowerclub.co.uk).

## Loddon WEA - Spring 2003

### Eerie East Anglia - Local Tales of Weirdness!

We are delighted to be able to offer a full term's course for Spring 2023 starting on **16th January**. The 7 week course on **Eerie East Anglia - local tales of Weirdness**, will be held by Nigel Herwin who will explore and try to explain some of the region's most bizarre mysteries.

The lectures will last for 2 hours, starting at 2.00 pm in The Jubilee Hall, George Lane, Loddon, NR14 6NB. The cost for the course will be £56.00 and bookings can be made using the WEA Student Services, phone number 0300 303 3464 or online at [enrolonline.wea.org.uk](http://enrolonline.wea.org.uk). Remissions are available for those receiving certain benefits.

For further details, please contact Alison on 01508 521976 or Sharon on 01508 520386.

### Poringland and District WEA - Adult Learning Within Reach. Spring Term 2023

**"Hooray for Hollywood" given by Nigel Herwin**

*This course explores the history of the American film industry from 1900 to 1960, examining the rise and fall of the studio system and how it created "more stars than there are in heaven!"*

It starts on **Thursday 19th January** at 10.30 am at the Poringland Community Centre, Overton's Way, Poringland, NR14 7WB

The course comprises 7 sessions of two hours each, including a short break for tea/coffee and biscuits. The cost is £56 for the course, free to those on certain means tested benefits. Places are limited and you can enrol online at [wea.org.uk](http://wea.org.uk) or by phoning 0300 303 3464, quoting course no. C2229198.

For more information, please phone 01508 500993. **Do come along and join us!**

The WEA is a charity registered in England and Wales (no. 1112775) and in Scotland (no. SC039239)





## ADEPTA ACCOUNTANTS

Fully qualified, years of experience and on your doorstep

Self Assessment tax returns | Bookkeeping & VAT | Payroll |  
Rental accounts | Accounts for sole traders & partnerships |  
Limited company accounts & tax returns | Company Secretarial

We work to fixed annual fees, always agreed in advance so  
there are no hidden charges

Call us today for a free chat to see how we can help

Unit 3 Hill Farm | Kirby Road | Kirby Bedon |  
NR14 7DU

Jacquie@adepta-online.co.uk

01508

537024

## John Hurrell & Sons

Lawnmowers & Garden Machinery  
Sharpening, Service, Sales, Spares

We wish all our customers a  
Merry Christmas and a  
Happy New Year!

Don't wait until the Spring, get  
your machinery serviced now!

Remember Winter Discount  
December / January!

- Power Driven Petrol Mowers
- New & Used Sales
- Hedge Cutters, Chainsaws
- Blower Vacs & All Garden Machinery
- Shear Sharpening Service

ATCO

COBRA

DANARM  
Professional Garden Machinery

HAYTER

STIHL

TORO

Count on it.

Prompt, Reliable, Professional Service With Over 40 years Experience.  
FREE Local Collection and Delivery. Authorised Hayter Stockist and Service

Old School Building, Kirby Road,  
Kirby Bedon, Norwich. NR14 7DS  
www.johnhurrellandsons.co.uk

01508 492244

Reliable, Friendly, Family Business

Buyer of old car spares, manuals and badges.  
Also interested in enamel signs, pub memorabilia,  
coins, tools and any other old interesting objects

Steve Webster

01508538453 Evenings / Weekends Only

07734591929

stevewebster1955@hotmail.com

Will arrange visits at your convenience. You never know what  
you can find in your shed or garage!



**YOUR FRIENDLY  
CHIMNEY SWEEP**  
Poringland, Norwich, Norfolk  
www.mrchimney4u.co.uk

Guild of Master Chimney Sweeps Member  
I offer a professional, clean and friendly service/advice

Wood burners Inglenook fires Multi-fuel stoves Aga/Rayburn  
Open fires Gas/Oil Inset stoves Biomass

Certificates Issued. CCTV Flue/Chimney Checks. Stoves Serviced/Repaired

David Wilson, 54 Cawstons Meadow, Poringland, NR14 7SX

info@mrchimney4u.co.uk 01508 493219 or 07835 757528

## Trevor Myhill

Painter & Decorator

Over 25 years experience

(01508) 480657

FREE ESTIMATES GIVEN - NO JOB TOO SMALL



## Home Design

QUALITY FITTED KITCHENS  
& BEDROOMS

We come to you to design and quote  
Wide variety of Doors and Worktops inc Corian/Granite

- ❖ Kitchen Refurbishments
- ❖ Highly Experienced
- ❖ Local reliable tradesmen
- ❖ Computer Aided Designs
- ❖ No obligation quotations
- ❖ Very Competitive Prices
- ❖ Supply and Fit or Supply only

Please Telephone  
01508 538691 or  
07810 77 33 23

8 Rookery Hill Rockland St Mary, Norwich NR14 7EW  
Email: robin@homedesignnorfolk.co.uk



www.homedesignnorfolk.co.uk

## LODDON MOTORTEC LTD

### MOT TESTING CENTRE

With the most up to date equipment.  
Comfortable viewing area - sound honest advice

### VEHICLE SERVICING & REPAIRS

Experienced qualified technicians  
for servicing and repairs to a high standard.

**TYRES DIRECT** A huge range of makes and sizes  
direct from one of the largest national suppliers daily.

AFFORDABLE  
QUALITY

**LODDON MOTORTEC LTD**

Little Money Rd, Beccles Road, Loddon  
TEL 01508 521949



## R.B. COPPING FUNERAL SERVICE

Independent Family Funeral Directors Since 1935

For Personal Attention with Dignity and Respect

Private Chapels of Rest

Memorials & floral tributes supplied

Pre-paid funeral plans available



125 The Street, Poringland, 56 Langley Road, Chedgrave,  
Norwich, NR14 7RP Nr Loddon NR14 6HE

Tel. 01508 494434

Tel. 01508 521159

www.coppingfunerals.co.uk





# Village News

## Alpington & Yelverton



FRIENDS OF  
ST. MARY'S CHURCH

### Christmas Quiz Night



on Saturday 10<sup>th</sup> December 2022  
at Alpington and Yelverton Village Hall

Start time 7.30 p.m.  
(Doors open 7.00 p.m.)

£6.00 per person. Tables of up to 6 people  
(to book, contact Mary Fewster 01508 492059)

Bring your own drinks and food  
Coffee and tea available at the break  
Raffle

ALPINGTON & YELVERTON  
HISTORY SOCIETY  
[alpingtonandyelvertonhistorysociety.wordpress.com](http://alpingtonandyelvertonhistorysociety.wordpress.com)

Alpington & Yelverton Village Hall,  
Church Road, Alpington, NR14 7NU

Season's Greetings from the Society

Meetings begin again on  
**TUESDAY 28th MARCH 2023 at 7.30 p.m.**

Details will be in the Eleven Says  
and on the website.

## Bergh Apton

### Crib Service Bergh Apton Church Christmas Eve at 4 pm

Come along to take part in the retelling of  
the wonderful Christmas Story.

For Children of All Ages - toddlers to  
great(!) grandparents



### Bergh Apton & District Society

Bergh Apton village hall, Cooke's Road,  
Bergh Apton, Norwich, NR15 1AA

**11 January** - A social evening with a showing  
of films of Norfolk, accompanied by a light  
cheese and wine buffet. £5 pp. We will have  
our usual Raffle.

**8th February** - Royal Coronations and  
Celebrations in Norwich in the first half of the  
20th Century. Speaker Phyllida Scrivens

Meetings begin at 7.30 pm. Tea/coffee and  
biscuits are served. Raffle. Admission £4 pp

### A Christmas Carol - Ashley Ramsden

This promises to be a really Grand  
Finale for Bergh Apton's year of  
celebrating HM Queen Elizabeth's  
Platinum Jubilee.

Do join us for a masterful telling by  
Ashley Ramsden of Charles  
Dickens 'A Christmas Carol'.

Ashley is returning to Bergh Apton  
following his much enjoyed Tistou  
the Boy with the Green Thumbs  
last May.

Places are limited as before, so  
please book early to be sure of  
tickets for this very special  
evening.

BERGH APTON JUBILEE FESTIVAL

Charles Dickens  
**A Christmas Carol**  
as performed by  
**ASHLEY RAMSDEN**

MASTER STORY-TELLER,  
becomes all 23 characters  
in Dickens' masterpiece.  
Suitable for children over 8.  
Dress warmly!

**Come and be  
captivated!**

**Sat 3<sup>rd</sup> December 2022, 6.45pm**

**At Bergh Apton Church NR15 1BX**  
Parking & Refreshments

**TICKETS: Adults £14, children 8-15 £7**  
Via <http://berghapton.org.uk/events/>  
or 01508 558440

f m t

## Bramerton

### News from St Peter's Church

#### Chris Hawes

35 years ago, Chris Hawes and his family came to live in Bramerton and started to attend St Peter's Church. In 1990 Chris was elected as a member of the PCC and two years later he took on churchwarden's responsibilities, which he carried out conscientiously for almost all of the 30 years since then.

He became the face welcoming you into church and he was keen to make services more interesting. Both Chris and Brenda, his wife, enjoyed poetry and this was introduced in special services to good effect. A poetry evening was organized by Brenda in Church and there were fund raising barbecues at Squirrels Drift and harvest lunches after the Harvest festival services.

During his time the Church has been well maintained. The interior of the Church has been redecorated, the organ refurbished, the dampness in the vestry has been reduced, the vestry renovated, and an electric motor now winds the clock. Outside the gutters on the south side of the Church have been replaced, the lychgate has been rethatched and a battle has been fought to keep the elderly slate roof watertight. When the diocese sold a nearby property the opportunity was taken to extend the Church car park which has made the church more accessible.

Chris introduced the book of remembrance and the carved wooden holders for gift aid envelopes, made by Chris Postle, which are in the pews at St Peter's Church.

Chris served on the Bramerton Group Council including as Secretary for some years and arranged the men's breakfast meetings and their speakers. He was also chair of the Bramerton Society.

The photo shows Chris hosting one of the very popular annual Harvest Lunches, held in Bramerton village hall for many years, which helped to raise funds for the church.

Recently increasing health problems have meant that Chris has needed to leave Bramerton to get additional necessary support from his family in Surrey. He will be missed. We are thankful for all that Chris has done for St Peter's Church over the years and wish him every happiness in his new home near his daughters.

Geoff Shaw



# Village News

## Bramerton continued . . .

### OBITUARY - Richard Crosskill

The overflowing church of St. Peter's, Bramerton, told its own story. Family, friends and former business colleagues from near and far had gathered to pay their respects in a special Thanksgiving Service for Richard who died in September at the age of 86.

Devoted family man, business leader, wit, raconteur. Just some of the descriptions bestowed on one of Bramerton's best-known and respected figures who gave a lifetime of service to the local and wider Norfolk community.



Educated at the Norwich School and then the Leys School in Cambridge, Richard won a place at Emmanuel College, Cambridge to read law but with the death of his father he decided to remain at home and join the family wholesale chemists company Crosskills which was founded in 1810. He worked there as a director for 40 years before retiring at the age of 57.

Married in 1965, Richard and Merrilyn, known to everyone as Merry, moved to Bramerton the following year where they lived for 47 years. They had two daughters Alison and Caroline. Richard doted on his three grandchildren Connor, Finn and Olivia. More recently Richard and Merry moved to Framingham Earl, "just across the border" as Richard called it with his customary humour.

Richard's was a life filled with community and civic service. In his twenties he was Chair of the Young Conservatives in Norwich. In his thirties he became President of the Norwich Junior Chamber of Commerce before becoming President of the Norfolk County Association of Parish and Town Councils, having served as Chair on Bramerton Parish Council. He was also an independent member of Forehoe and Henstead Rural District Council.

For 36 years Richard served as a Magistrate on the Norwich Bench, retiring in 2006. He Chaired the 160-strong Bench from 1991-95.

Life was never dull for Richard. He edited the Eleven Says, the newspaper of the Bramerton Group of Churches, he served on the committee of the Bramerton Society, was a member of the local Bramrocks Drama group and Chair of Bramerton Relief-in-Need which helps residents at times of financial crisis. He was a passionate advocate for maintaining the local footpaths and wrote two books of walks within the Eleven Says area.

If that was not enough he found time after his retirement to complete an Honours Degree in politics and modern history at the University of East Anglia.

Ever the perfectionist, as his health deteriorated Richard selflessly set about easing the pain of his passing for the family. He chose the readings and hymns for his Thanksgiving Service and even outlined his obituary for the Eastern Daily Press.

And in a final and typically mischievous flourish he asked that the congregation at that final service sing the hymns he'd chosen with gusto. We did!!

Dick Meadows

### St Peter's Church, Bramerton Harvest Festival

This was our opportunity for a challenge to "Fill the Wheelbarrow for the Norwich Trussell Trust Food Bank" and thanks to the generosity from St Peter's Church the barrow was soon overflowing. The contents were passed on to a food bank volunteer in the village, who filled her car boot and delivered it to the charity.



She commented that as soon as bags of food arrived and were unpacked, the food was disappearing off the shelves.

A sobering thought!

Brenda Smith

## Carleton St Peter

As winter approaches it is all about Christmas and the New Year. We will be serving mince pies and refreshments after our Christmas service on **Sunday 18th December at 11am**. All are welcome.

We had a great harvest festival in October and the kindly donated food went to the Norwich food bank. Thank you to those who provided so much for those in need. Thank you also to those who helped decorate and clean the church to make it look so welcoming. Refreshments were served after the service and it was so nice to see the church so full and vibrant.

Annie Meo

### Celtic Daily Prayer at Surlingham Church

We sit together to pray and meditate on a Bible reading and a reflection for the day. We meet at 10am for approximately half an hour on the 2nd and 4th Tuesday mornings of the month.

Our Next Dates are: **13th December, 10th and 25th January**. Everyone from the Group is very welcome to join us.

If you are unable to come, but would like to receive the chosen material for the day, please email me and I will send you a copy for your own reflection time.

Rev. Mandy Ansell, 01508 538654,  
mandy.ansell44@gmail.com

# Village News

## Claxton

### St Andrew's, Church, Claxton

We have been appreciating worshipping in our now water-tight building, especially after the heavy down pours we have experienced recently.

In October we held a successful Michaelmas quiz, where everyone enjoyed a hot supper and learned some new facts. As a bonus we raised some money towards the cost of maintaining our ancient building.

We are busy planning our **Christmas Wassail**, when we hope lots of people will join us at **2 pm on the afternoon of 18th December** for a collection of Christmas readings accompanied by mulled wine and festive treats.

### Claxton Village Hall

The village hall continues to be a popular venue for village events and family parties. We have two vacancies for trustees so if you would like to find out more about supporting this valuable community facility please contact Adrian Gidlow 01508 480173.

**Claxton Community Café** - We used the October **Claxton Community Café** to support Macmillan Cancer Support and raised a remarkable sum of £362.40. Thanks particularly to Dick Thomson, who made a bird table, which we were able to auction.

On **Wednesday December 7th** our **Christmas Café** will run for an extra hour until 1 pm. Alongside our ever popular bacon rolls there will be lots of festive fare including mulled wine. We have invited a range of local craft stalls so come along and buy some Christmas gifts and enjoy a friendly chat.

**Please note: Change of date for January only** - In January we are moving the café to **Wednesday 18th** and will again run for an extra hour. A simple hot lunch of home-made soup and bread rolls will be available, as well as our usual fare of freshly brewed tea and coffee, bacon and egg rolls, and a selection of home baked goods, all at very reasonable prices.

**Claxton Social Club** - Don't forget the Social Club is open at The Village Hall every Friday from 8:00pm, earlier on the popular food nights. Look out for the posters advertising these. Next food night will be December 16th, Durban Grill

### Rockland St Mary Winter Hardship Fund

Grants will be available in January 2023 from a Winter Hardship Fund to parishioners of Rockland St Mary and Hellington who currently receive Universal Credit, Pension Credit or Council Tax Support.

To receive an application form and more information, access the link on the Rockland Facebook page or send contact details to [rocklandtrustclerk@yahoo.co.uk](mailto:rocklandtrustclerk@yahoo.co.uk) or leave a message or text on 07931 945564.

The closing date for applications is 31st December 2022.

## Rockland St Mary

### Rockland St Mary Primary School & Nursery and Surlingham Primary School News

Rockland St Mary Primary School & Nursery and Surlingham Primary School have been recognised by the Norfolk Music Hub for their commitment to providing quality Music teaching and learning, and have been invited to accept the Music Mark award/accreditation! This is a wonderful celebration of our music opportunities provided to our wonderful children.

All staff have received specialist professional development through the Norfolk Music Hub. We use Charanga for our dedicated music sessions for all year groups. We work with peripatetic teachers to provide guitar lessons and we work in a consistent and dedicated approach with specialist professionals. We also sing at the Norfolk County Music Festival hosted at St Andrews Hall each year too! Well done to our fantastic children and dedicated staff. What an achievement to celebrate!

With kindest wishes

**Zoe Marsden,**

Head of School, Rockland St Mary Primary and Nursery

### FORMS - Friends of Rockland St Mary School

Well done to everyone who entered a Scarecrow into the Scarecrow Trail this year. We all succeeded in making the Village look awesome for October half term and helped to raise £2,042.48 for the Friends of Rockland St Mary School!

The Story Character's theme was so poignant for us this year as our primary focus is to expand and rejuvenate the School's library. Creating a love of stories and reading is one of the most fundamentally important things that we can do for the children at the school! It opens up their Universe; brings their imagination to life; builds their vocabulary and generally makes them happy little kids!

The Winner of the 2022 Scarecrow Trail, with an enormous 230 votes, was Scarecrow Number 5, Paul Johnson's BFG! We're sure everyone will agree that the skill and effort that went into making this magnificent Scarecrow was truly amazing and he really was the ultimate Big Friendly Giant, he was colossal!!!!!!

Scarecrow Number 2, The Tiger Who Came To Tea, was second and Scarecrow Number 26, Room On The Broom, was third.



Thanks again to all entrants, to those who voted and also to the many visitors to our village, who all helped to make this event a great success. We're all now looking forward to next year and to seeing even more magnificent scarecrows on show!



# Village News

## Surlingham

### St Mary's Church News

Harvest saw a wonderful array of sunflowers, both painted and knitted, together with writing, mainly about the personal joys that come with late summer. There were sunflowers around the font for a christening, and a backdrop for the School Harvest Service, which included some very thoughtful contributions and some AMAZING singing!



An ancient building does require attention, the most pressing need is work on the church tower, costed in the region of £100,000. We had a meeting with our church architect and a professional who helps with applications for grants and setting up liaisons with supportive organisations. What is a key factor is the involvement of the village community. We have a simple and historic building which can lend itself to a variety of activities; particularly as it is set in a valued natural habitat.

Recently a survey was made by Norfolk Wildlife of St. Saviours and we have a report. If there are any ways, however small, that you would like to contribute and be involved with the care of the church or at St. Saviour's, it would be very welcome.

In the New Year we will have a book sale with refreshments and then an Art and Craft Exhibition of work created in the village inspired by the Church, churchyard and St. Savours. Plenty of warning, please make/create!

Christmas isn't far away and we look forward to celebrating with the singing of carols, listening to readings and to the mince pies on offer at the service on Sunday 11th December at 4pm.

**Pippa**

### The BUILD Charity volunteer campaign:

BUILD is a Norfolk based independent registered charity providing social, leisure and learning opportunities for people with sensory, physical or learning disabilities. We are looking for people to support our social events with a small group of adults with disabilities, with all expenses covered.

If it is a relaxing weekend that you are after, this could be a Sunday Roast, a Sunday afternoon Walkabout, a Grow and Go gardening session or even a Sunday afternoon cinema trip. If you enjoy even more excitement, why not head into the city for our Ten Pin Tuesdays or even a Wednesday Club Social!

Alternatively, if you have expertise in marketing, fundraising, event management or photography and are willing to share your skills with us, we would also love to hear from you! We believe that volunteers should get as much out of the BUILD Charity as they put in, so there are many benefits to these roles. As a volunteer, you attend events whenever it suits your schedule, all volunteer expenses are covered by the charity and by becoming a BUILD volunteer, you receive your disability awareness training and safe-guarding training.

If any of these volunteering opportunities are of interest to you then either call the office on 01603 618029, email us at [volunteer@buildcharity.co.uk](mailto:volunteer@buildcharity.co.uk), or check out the website [www.buildcharity.co.uk](http://www.buildcharity.co.uk) for our sign up form and donation pages. We look forward to hearing from you! Working days: Tuesday, Wednesday, Thursday. Telephone 01603 618029.

BUILD Charity Limited is registered in England & Wales with company number 8069610 and registered with the Charity Commission with charity number 1147395 at the registered office being Ground Floor, 12 Bank Street, Norwich NR2 4SE to which all correspondence should be sent.

### The Church & Poor Charity - Applications invited

The Surlingham Church & Poor Charity was created in 1909 and modified by the Charity Act 2006 for the relief of financial hardship, either generally or individually for people living in the village of Surlingham.



The charity can assist in the provision of facilities in the interests of social welfare for recreation or other leisure occupation of individuals who have need by reason of their youth, age, infirmity, disability, financial, or social circumstances with the aim of improving their conditions of life.

If you would like to apply for help, in strict confidence, please contact The Clerk to the Trustees, Janet Rogers, 1 Broadfields Way, Rockland St Mary. Telephone: 01508 538921 or Email: [surlinghamchurchandpoor@outlook.com](mailto:surlinghamchurchandpoor@outlook.com).

**Please be aware due to changes in how the funds are managed the amount available for distribution to the community is limited.**

**The closing date is 10 December 2022.**

If you are aware of someone who may benefit please pass this information to them.

**Janet Rogers**

Clerk to the Church & Poor Charity



St Mary's Church, Surlingham

Sanyu Babies Home Kampala, Uganda.

For nearly thirty years our Eleven villages have been providing support for Sanyu Babies Home. We currently send a payment every month to cover weekly visits by the home’s doctor and for the two full time nurses.



They and we are very grateful for your generous donations which make this support possible. Many of you buy plants from John and Ruth Everett of Applebee Orchard in Rockland. The Everetts, through their efforts as well as thanks to you have raised a significant part of our Sanyu funding. They have done, and are really doing wonders for Sanyu. Another vital source is the Churches in the group. But it is so many individuals that, especially at Christmas, provide lifelines for these babies.

Every quarter in their newsletters, we learn of unwanted Kampala babies literally thrown away in rubbish dumps or even pit latrines, of babies left on the steps of churches or police stations around Kampala. The stories often are heart-wrenching, but Sanyu accepts them, feeds, cares and nurtures them, whatever the circumstances. The Home provides whatever medical care they need and helps with early years education.

Sanyu, having been set up in the 1920s by an English missionary, is run and manned by Ugandans and much of the funds required are locally sourced. There are a few much-needed foreign supporters like us and very often young foreign volunteers on gap years, work at the home helping wherever help is needed. The newsletters always seem to sing the same song, not only of how the volunteers contribute so effectively to the lives of the babies, but also how often the contribution is two way. Being there gives them real benefit too.

So, this Christmas please think of helping Sanyu Babies. Any donations can either be to Sanyu’s UK bank account or via Bergh Apton Church, through which the extra benefit of Gift aid can be obtained. For details please contact Liz or Christopher Meynell on [lizmeynell@gmail.com](mailto:lizmeynell@gmail.com).

### Maths Tuition

Looking for 1:1 teaching,  
from upper primary to A-Level?

[www.greggbontly.wixsite.com/mathstuition](http://www.greggbontly.wixsite.com/mathstuition)

I tutor mathematics to help  
students develop confidence,  
excel in exams,  
and achieve their goals.

Call Gregg Bontly, B.Sc (Hons), MBA  
on 07905 916 685  
[greggbontly@hotmail.com](mailto:greggbontly@hotmail.com)

### Rockland St Mary Parish Room

Improvements to the 1909 Parish Room are now complete thanks to a full grant from Saffron’s Community Foundation for new electrics and lighting, and the Restart Grant from SNDC towards the refurbishment of the roof and other minor repairs.

The Parish Room continues to be available as a valuable community resource.

“Rowan’s Imaginary Adventures” - The latest children’s story book by local author

Rowan is just an ordinary boy. He likes reading books and playing with his toys, and he likes daydreaming about going on adventures to places he’s read about. But Rowan’s imagination is different. When he daydreams about places, he goes there!

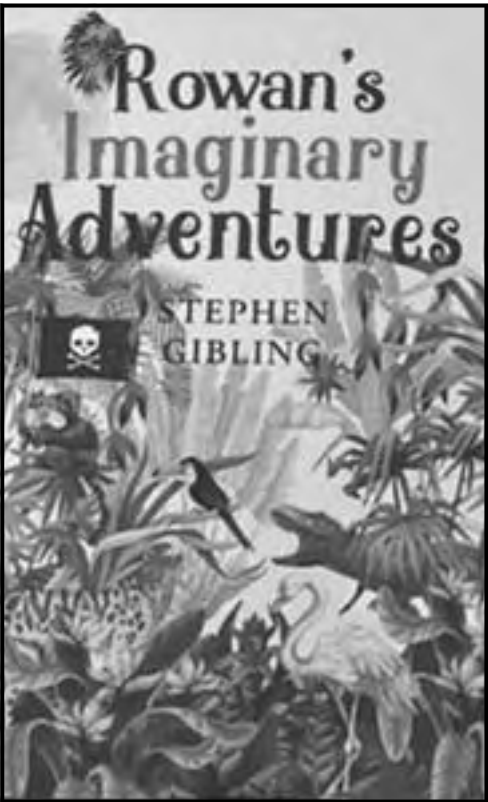

One day, whilst playing with his toy dinosaurs, Rowan starts to feel a little sleepy. And the next thing he knows, he’s back in the time of the dinosaurs. Looking around, he can see plants, animals and ... a stegosaurus!

And that isn’t his only adventure. He meets pirates, cowboys, cavemen and astronauts as well! Let’s just hope that he manages to get back home without any trouble. Not everyone and everything he meets is friendly.

Stephen Gibling

Christmas Word Search

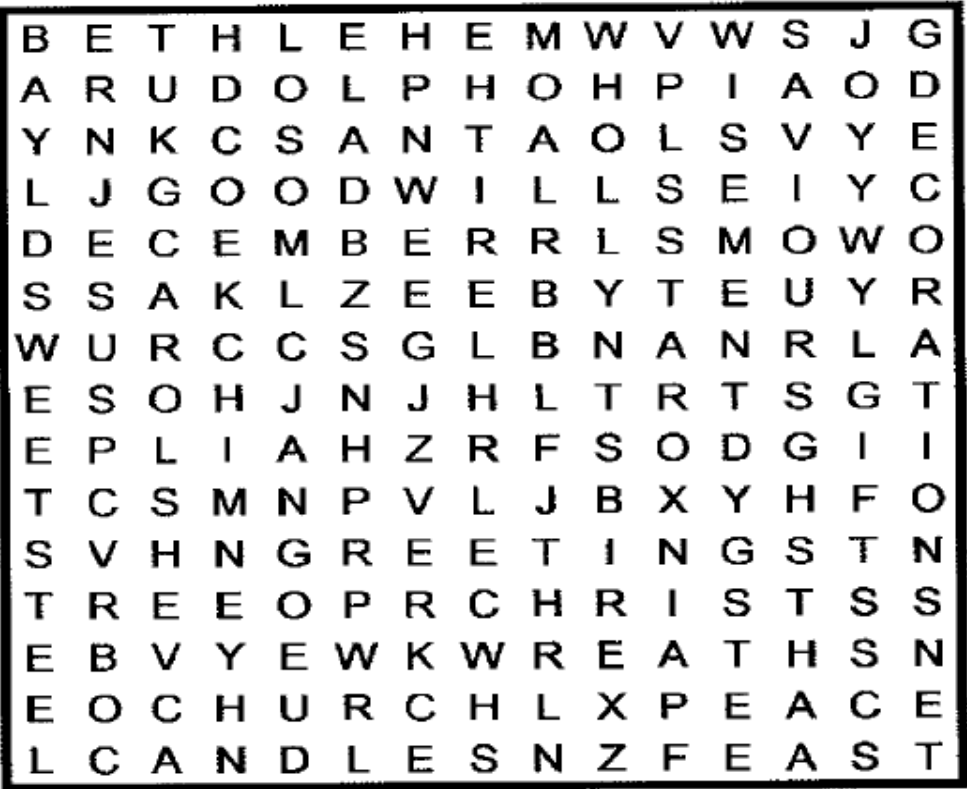

- Angels

Bells

Bethlehem

Candles

Carols

Cheer

Chimney

Christ

Church

December

Decorations

Elf

Feast

Gifts

Goodwill

Greetings

Holly
- Ivy

Jesus

Joy

Love

Manger

Peace

Rudolph

Santa

Saviour

Sleigh

Snow

Star

Sweets

Toys

Tree

Wise Men

Wreaths





## Rockland St Mary Post Office, Store & Tearoom

Open 7 days a week for all your  
local needs

All Post office services including  
Free cash withdrawals/Deposits from most  
major banks, Euros and Dollars now in stock.  
Motor vehicle licence office

Store - Fresh fruit, Veg & Milk, Fresh Bread  
baked in store. Wide range of Groceries  
newspapers, magazines, stationery, greeting  
cards, Off Licence, sweets, soft drinks & ice  
cream. Electric, gas & mobile phone top-ups.  
National Lottery and much more.

Call Karen, Alan or Emma Tranter  
01508 538123,  
[rocklandstmarypo@hotmail.com](mailto:rocklandstmarypo@hotmail.com)

Opening Times - Shop Mon-Sat: 8am-8pm.  
Sun & Bank Hol's: 9am-4pm

Tearoom: Wed-Sun 9am-4pm Summer  
Fri-Sun 9am-4pm Winter

Post Office: Mon-Fri, 9am - 5.30pm.  
Sat, 9am-12.30



## A Qualified Accountant and Tax Advisor offering a full accountancy and taxation service.

Including: VAT returns, payroll,  
bookkeeping, final accounts,  
tax returns and advice  
for individuals and companies.



t/f: 01508 495559  
e: [office@njf-accounts.co.uk](mailto:office@njf-accounts.co.uk)

## The Hollies Classroom

Loddon

[www.loddonnurserieschool.co.uk](http://www.loddonnurserieschool.co.uk)

Open 8am - 6pm  
for 0 - 5 year olds

Funded places available

Full and part days available

Holiday club for 2 - 9 year olds

Rated OUTSTANDING by Ofsted

Please telephone Jayne White  
for further information  
or to arrange  
a visit

01508 520286

[info@loddonnurserieschool.co.uk](mailto:info@loddonnurserieschool.co.uk)



- Sight testing
- Spectacles
- Contact lenses
- Easy parking / all ground floor



### Opening Hours

Mon-Fri: 9am - 1pm 2pm - 5pm

Sat: 9am - 12 noon

Sun: closed

4 The Street, Poringland NR14 7JR

01508 494670

[www.murdochoptical.com](http://www.murdochoptical.com)

## YOUNGS FUNERAL DIRECTORS OF LODDON

At your time of need we are here to help you;

"Quiet guidance, gentle words and our professional knowledge  
will help you make the right decisions for you and your family."

'Providing the very best care' - *Rachael Barber*



19 Bridge Street Loddon NR14 6NA

Tel: 01508 528274



## ELECTRICIAN

DOMESTIC & COMMERCIAL INSTALLATIONS, INSPECTION & TESTING



## CHARLIE GARLICK



07999 640808



01508 490821

CHURCH MEADOW, ALPINGTON, NR14 7NY  
[www.cgelectricalservices.co.uk](http://www.cgelectricalservices.co.uk)

REPAIRER, CONSERVER AND MAKER OF CLOCKS

## Richard Simmonds MBHI

Qualified, experienced craftsman

COLLECTION AND DELIVERY SERVICE. ALL WORK GUARANTEED



01508 548085

[www.clockmaking.co.uk](http://www.clockmaking.co.uk)

3 The Raveningham Centre, Beccles Road,  
Raveningham, NORWICH. NR14 6NU

## NORFOLK BUILDING SERVICES BRAMERTON

All building work. Extension.  
Maintenance. Carpentry.  
Garden Fencing, etc

No job too small

Contact David  
07849 974703

## Would you like to advertise your business?

Eleven Says is delivered to  
about 2250 local homes  
bimonthly

Ring Ruth or  
John Everett  
for details/costs

01508 538231



## Landscaping

Complete landscaping service available including: paths,  
patios, driveways, decking, turfing, seeding, fencing, planting,  
tree work, clearance & renovation and creating low  
maintenance gardens. Garden design service available.

Call Mark for any enquiries, free quotations &  
advice: 01508 538734 / 07798 516919

email: [dhslandscaping@gmail.com](mailto:dhslandscaping@gmail.com)

or find us at: [www.dhslandscaping.co.uk](http://www.dhslandscaping.co.uk)

DHS Landscaping Ltd. The Old Forge, Bramerton, Norwich NR14 7DW

## G J STOKES

NORFOLK REED THATCHER

FREE ADVICE and ESTIMATES

COUNCIL APPROVED. COMPETITIVE RATES

PEAR TREES, RECTORY LANE, ROCKLAND ST MARY,  
NORFOLK. NR14 7EY

Telephone: 01508 538267

Email: [enquiries@gjstokes.co.uk](mailto:enquiries@gjstokes.co.uk)

Website: [www.gjstokes.co.uk](http://www.gjstokes.co.uk)

NORFOLK SOCIETY  
AWARD WINNER



The White House, Mill Road,  
Ashby St Mary, Norfolk, NR14 7BN  
w: [www.woodlandstoves.co.uk](http://www.woodlandstoves.co.uk)  
t: 01508 480351

AN EXTENSIVE AND COMPETITIVELY PRICED RANGE OF WOODBURNING AND  
MULTIFUEL STOVES ON SHOWROOM DISPLAY.

FULLY QUALIFIED HETAS REGISTERED INSTALLATION SERVICE AVAILABLE.  
SUPPLIERS OF FLUE LINERS, FLUE PIPES, CHIMNEY COWLS AND ACCESSORIES

Please Phone or check our website for opening times.



## Chimney Sweep

CCTV Inspection  
Bird Nest Removal  
Certificates Issued  
Insurance Approved

Call Tom  
07816 462542

[www.chimneysweepvac.com](http://www.chimneysweepvac.com)

or find me on Facebook  
sweep&vac chimney sweeping





## Robert Clough Carpenter/Joiner

*The local service for ALL your  
carpentry/joinery needs, and MORE!!*

Specialists in purpose made windows  
and doors for period and listed  
properties

Prompt, reliable and fully qualified

A local company, established 1988

All aspects of carpentry and joinery  
work undertaken

Ceramic tiling and domestic plumbing

Suppliers and fitters of high quality  
kitchens and bathrooms

**01508 493711**

[www.robertclough.co.uk](http://www.robertclough.co.uk)

## HELEN SAPEY MSSCh. MBChA



QUALIFIED SURGICAL  
CHIROPODIST  
VISITING PRACTITIONER  
Registered Member of the British  
Chiropody Association

Call: **01508 480137** or  
**07765620561** for a home visit



- Landscaping
- Turfing
- Paving/Patio's
- Fencing
- Garden Clearance
- Hedge Cutting

Free Quotations

Call JACK: **07876013188** NO VAT  
Email: [jackgrice6@gmail.com](mailto:jackgrice6@gmail.com)

## Surlingham Timeshare Swimming Pool



Are you interested in having an indoor heated  
swimming pool exclusively for yourself, family or  
friends? If so, please ring **(01508) 538206**.

3, 6 or 12 monthly bookings for weekly slots  
available, also one offs. Open seven days a week 6.30am - 10pm.

We are situated 6 miles SE of Norwich between Surlingham and Rockland St Mary.

Yare Valley Farm Shop open 8am - 9pm. Producers of Yare Valley Rapeseed Oil.  
To order: **01508 538206** or go to [www.yarevalleyoils.co.uk](http://www.yarevalleyoils.co.uk)

## Kingdom landscapes



### Individual or whole landscaping projects

For a free no obligation quote, please call with your enquiry.

- Patios • Paths • Driveways • Walls • Fencing • Decking
- Water features • Turfing • Clearance and renovation
- General construction work

Contact: Darren Barnes, Nunns Cottage, Framingham Pigot, Norwich

For quality landscaping services call **07979724438** or **01508 495588** or [kingdom.landscapes@yahoo.co.uk](mailto:kingdom.landscapes@yahoo.co.uk)

Website: [www.kingdomlandscapes.co.uk](http://www.kingdomlandscapes.co.uk)

## Firewood

Seasoned Hardwood, mostly Ash, Oak, Beech  
Softwood and Mixed loads also available

Available from Autumn 2018 onwards

Free delivery 10 miles radius of Framingham Pigot  
Delivered in bulk bags or tipper trailer loads

Contact: Darren Barnes, Nunns Cottage,  
Framingham Pigot, Norwich. NR14 7QJ

**07979724438** or **01508 495588**  
[kingdom.landscapes@yahoo.co.uk](mailto:kingdom.landscapes@yahoo.co.uk)  
[www.kingdomlandscapes.co.uk](http://www.kingdomlandscapes.co.uk)



## Xtend PROPERTY SERVICES

EXTENTIONS, DRIVEWAYS, PATIOS, ROOFING, LANDSCAPING,  
PAVING, FENCING, PAINTING AND DECORATING, INTERIOR WORK

For all your building requirements, please contact:

**01508 521007** **07896 650430**

[xtendps@gmail.com](mailto:xtendps@gmail.com)

NAA Craftsmanship Award



## MATT STEELE

*Carpet & Upholstery Cleaning*

Over 20 Years Experience

**01603 360160**

View our work on Facebook  
@ Matt Steele Cleaning  
Services

or

[www.carpetcleannorwich.co.uk](http://www.carpetcleannorwich.co.uk)

## B-Spoked Cycles

Mobile Cycle Repairs,  
Sales and Servicing

Based in Bergh Apton and  
covering the surrounding  
area.

I come to you and  
repair your bike  
on the spot or I  
will collect and  
return it later



Contact Paul on  
**07905 857767**

or

[B-spoked@hotmail.com](mailto:B-spoked@hotmail.com)

## Staley Construction and Landscaping

All aspects of extensions and renovations  
undertaken including door and window  
installation, brick and block work,  
carpentry, rendering, plastering and tiling.

Garden structures including sheds,  
summerhouses, studios and greenhouses

Landscaping including driveways, paths  
and patios, decking, raised beds, fencing,  
removal of trees/hedges and replanting

[stakejaley@hotmail.com](mailto:stakejaley@hotmail.com)

**07840039743**

## PAWS & CLAWS



Grooming

A complete dog grooming service  
with kindness and care. All breeds  
welcome. Trimming, Grooming,  
Shampooing, Nail Clipping,  
Ear Cleaning

Telephone Jane on

**01508 538757**

## Sarah Wyatt Jewellery [sarahbu1@hotmail.com](mailto:sarahbu1@hotmail.com)

**07949 661468**

- Bespoke gemstone jewellery
- Repairs, restringing, alterations

## Waterworks Motor Company Ltd



Professional and friendly family run car sales located in Surlingham.  
All our cars come with 6 months warranty and part exchanges are always welcome.  
We also offer a bespoke service to source specific vehicles.

### Looking to sell your unwanted car?

We are always on the lookout for quality used cars. Call us for a competitive price

Call Chris and Julie on **01508 538908** or email us [waterworksmotorco@outlook.com](mailto:waterworksmotorco@outlook.com)

5\* reviews and recommendations



@waterworksmotorco



#### HOLIDAY LET.

The Barn at the Well House, Rockland St Mary. 1 bedroom barn available for holiday lets, weekend stays, etc. All amenities. Call Lisa Reynolds, 07939 037743 or 01508 538551 or email: [ljchreynolds@gmail.com](mailto:ljchreynolds@gmail.com).

#### VILLAGE HALLS

**Alpington and Yelverton** - Main hall, large committee / club room, kitchen and dining area. Excellent heating. Car park. Children's play area. £10 an hour for regular user groups and private functions. Business and trade £20 an hour. Website address [www.alpingtonvillagehall@gmail.com](http://www.alpingtonvillagehall@gmail.com). For bookings, email [alpingtonvillagehall@gmail.com](mailto:alpingtonvillagehall@gmail.com) or call mobile 07747 443567.

**Ashby and Thurton** - Main hall with kitchen facilities and/or committee room available for private hire per hour, day or half day. Discounted rates for regular contract bookings. Ideal for meeting groups and social activities. Please contact Laura Vaissiere, telephone: 01508 480773 or email: [ashbythurtonvillagehall@gmail.com](mailto:ashbythurtonvillagehall@gmail.com).

**Bergh Apton** - Large main hall with stage plus smaller room, fully-fitted kitchen, heating throughout. Disabled toilet with baby-changing area. Large car park, gardens and play park. Contact Hilary Ling on 01508 480439 or email [hilary.ling@btinternet.com](mailto:hilary.ling@btinternet.com).

**Bramerton** - Spacious hall with fully equipped kitchen and large car park. £8 per hour, minimum hire 2 hours. Daily rate available. Discounted rates for regular bookings. Contact Alison on 01508 537041 or Jane on 01508 538279.

**Claxton & Carleton St Peter** - Spacious refurbished well-equipped hall. fitted kitchen. Ideal for one-off functions and regular users. Disabled facilities. Large car park. Free high speed broadband. £8 per hour or by session. Bar available. Contact Judy Jackson, 01508 480128 or Sarah Carter, 01508 480555, or email: [contact@claxtonvillagehall.co.uk](mailto:contact@claxtonvillagehall.co.uk). Website: [www.claxtonvillagehall.co.uk](http://www.claxtonvillagehall.co.uk)

**Rockland St Mary - Margaret Mack Hall** available evenings and weekends for private parties, meetings and social activities. Rates per hour or per day. Contact after 4pm please, Debs Sayles, 01508 537077, or email: [deborah.sayles8@gmail.com](mailto:deborah.sayles8@gmail.com).

**Rockland St Mary - The Parish Room** is available for hire. With kitchen facilities it is ideal for social functions, parties, clubs and meetings. Hire rates are extremely reasonable. Please contact Jayne Regan, 01508 538087.

#### Anglia Honey Services

*Improving the world, one hive at a time*



#### Honey Extraction Services

#### FREE Swarm Collection

For more details please contact ALEX

07711 517896

or

[www.anglianhoneyervices.co.uk](http://www.anglianhoneyervices.co.uk)

#### Applebee Christmas Trees

Dig your own or ready cut

Different species

Large range of sizes

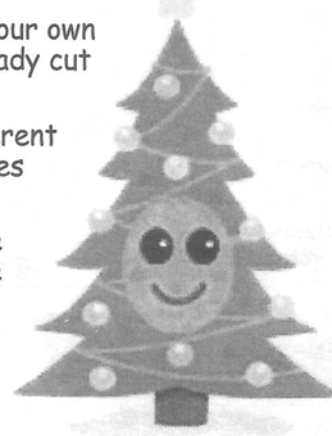

Applebee, Rockland St Mary

Tel: 01508 538231

**CLOSED SUNDAYS**

Articles in this publication do not necessarily express the view of the Church or the Eleven Says editorial board.

Products and services advertised in this publication are not necessarily endorsed by the Eleven Says editorial board.



#### Roberts & Son Printers

For all your printing requirements

*Established for over 60 years*

01508 520221

[print@robertsandson.co.uk](mailto:print@robertsandson.co.uk)



Print



Design



Supplies

Digital, Litho & Wide Format  
Professional Colour Printing

2-6 Bridge Street • Loddon • Norwich • NR14 6EZ

## YELVERTON GARAGE A146 LODDON ROAD

SERVICE - DIAGNOSTICS - AIR CON - MOTs

**01508 492758**

**V.W. AUDI SPECIALISTS**



[www.vwaudinorwich.com](http://www.vwaudinorwich.com)

## QUALITY LIGHT COMMERCIAL VEHICLE SALES

WITH FULL AFTER SALES SERVICE

**01508 494464**

[www.yelvertonvans.com](http://www.yelvertonvans.com)

## Supporting your independence



The answer to better homecare starts with the people we recruit. We take the time and effort to recruit carers who are genuinely caring, patient, kind and reliable and we train them to the highest standards of professional care. We also pay significantly more than the average.

#### Our services include:

- Personal care including washing and dressing
- Meal preparation, snacks and drinks as you like them
- Assistance with medication
- Companionship, indoors and out and about
- Light housework and laundry
- Shopping, errands and appointments
- Dementia care

We are regulated by the Care Quality Commission

To discuss how we might help please call  
01603 926465

[www.thehometeam.care](http://www.thehometeam.care)

### The new homecare provider for Norfolk

When living  
independently  
becomes more  
of a challenge

the  
hometeam®

supporting you



	4th December Advent 2 Purple	11th December Advent 3 Purple	18th December Advent 4 Purple	24th December Christmas Eve White or Gold	25th December Christmas Day White or Gold	1st January Christmas 1 White	THURSDAY 5th January	8th January Baptism of Christ White or Gold	15th January Epiphany 2 White	22nd January Epiphany 3 White	29th January Epiphany 4 White	5th February 3rd before Lent Green
Ashby St Mary	11.00 MP PT		18.00 Carol Service		11.00 HC				11.00 Mass with Incense		GROUP SERVICE ROCKLAND	11.00 MP
Bergh Apton	09.30 HC		18.30 Carol Service PT	16.00 Crib Service PT 23.30 Midnight Mass		11.00 BENEFICE SERVICE			09.30 PT	09.30 HC(BCP)	GROUP SERVICE ROCKLAND	09.30 HC
Bramerton		15.30 Carol Service			09.30 HC			14.00 Blessing of the Waters - Bramerton Common or church if bad weather			GROUP SERVICE ROCKLAND	
Carleton St Peter			11.00 Carol Service							11.00 MP	GROUP SERVICE ROCKLAND	11.00 MP
Claxton	09.30 HC		14.00 Wassail		10.00 Family Service	10.00 BENEFICE SERVICE			09.30 MW		GROUP SERVICE ROCKLAND	09.30 HC
Framingham Pigot	08.15 HC (BCP)	10.00 BENEFICE HC	18.00 Carol Service		09.30 HC				09.30 HC(BCP)	11.00 HC	GROUP SERVICE ROCKLAND	
Kirby Bedon		17.00 Carol Service			11.00 HC				11.00 HC		GROUP SERVICE ROCKLAND	
Rockland St Mary	10.30 -12 Café Church in Parish Room	11.00 HC		18.00 Crib Service 11.30 Midnight Mass			18.30 HC and Epiphany Party in the BARN	11.00 HC			GROUP SERVICE HC	
Surlingham	11.00 HC	16.00 Carol Service			10.00 Family Service			09.30 HC		09.30 HC	GROUP SERVICE ROCKLAND	
Thurton	11.00 HC		11.00 Carol Service	20.00 First Mass of Christmas					11.00 Family Service		GROUP SERVICE ROCKLAND	11.00 HC
Yelverton	09.30 PT		09.30 HC 18.00 Carol Service PT		09.30 HC			10.00 BENEFICE SERVICE HC	09.30 HC	16.00 ALL 4	GROUP SERVICE ROCKLAND	09.30 PT

**CODE:** HC = Holy Communion; **E. Praise** = Evening Praise; FC = Family Communion; FW = Family Worship; MP = Morning Prayer; EP = Evening Prayer; .PT = Parish Team; VM = Vestry Meeting. **A Short service of Holy Communion at St Mary’s Church, Yelverton on Thursday 5th January 2023 at 10.30 am in anticipation of The Epiphany.**

**Bible Readings Sunday by Sunday: December 2022 and January 2023**

Date	Old Testament	Epistle	Gospel	
04/12/22	Isaiah 11.1-10	Romans 15.4-13	Matthew 3.1-12	2nd Sunday of Advent
11/12/22	Isaiah 35.1-10	James 5.7-10	Matthew 11.2-11	3rd Sunday of Advent
18/12/22	Isaiah 7.10-16	Romans 1.1-7	Matthew 1.18-25	4th Sunday of Advent
24/12/22	Isaiah 9.2-7	Titus 2.11-14	Luke 2.1-14-20	Christmas Eve
25/12/22	Isaiah 52.7-10	Hebrews 1.1-4-12	John 1.1-14	Christmas Day
01/01/23	Isaiah 63.7-9	Hebrews 2.10-18	Matthew 2.13-23	Christmas 2
08/01/23	Isaiah 42.1-9	Acts 10.34-43	Matthew 3.13-17	Baptism of Christ
15/01/23	Isaiah 49.1-7	1 Corinthians 1.1-9	John 1.29-42	2nd Sunday of Epiphany
22/01/23	Isaiah 9.1-4	1 Corinthians 1.10-18	Matthew 4.12-23	3rd Sunday of Epiphany
29/01/23	1 Kings 17.8-16	1 Corinthians 1.18-31	John 2.1-11	4th Sunday of Epiphany
05/02/23	Isaiah 58.1-12	1 Corinthians 2.1-16	Matthew 5.13-20	3rd Sunday before Lent



**Please note:** At Holy Communion, where only two readings are used, the first reading will usually be the Epistle, and the second will always be the Gospel reading. At other services where two readings are used, the first will usually be the Old Testament reading, and the second can be either the Epistle or the Gospel readings.



CLERGY OF THE BRAMERTON GROUP		ROMAN CATHOLIC PARISH OF PORINGLAND AND LODDON		ELEVEN SAYS EDITORIAL BOARD	
<b>Thurton Benefice</b>  <b>Revd Chris Ellis</b> The Rectory 29 Ashby Road THURTON NR14 6AX <i>Tel:</i> 01508 484174 <i>Email:</i> <a href="mailto:chris.ellis23@btinternet.com">chris.ellis23@btinternet.com</a>  <b>Revd Cate Turner</b> The Rectory The Street HEMPNALL NR15 2AD <i>Tel:</i> 01508 498494 Email: <a href="mailto:cate.a.turner@btinternet.com">cate.a.turner@btinternet.com</a>  <i><b>BYRUS Youth Worker</b></i> Norwich Youth for Christ Mousehold Hub, 22 Mousehold Avenue, NORWICH. NR3 4RS <b>Tel:</b> 01603 620678 <a href="http://norwichyfc.co.uk">norwichyfc.co.uk</a>	<b>Rockland Benefice</b>  <b>Revd Canon Nick Garrard</b> The Rectory Rockland St Mary NORWICH NR14 7EY <i>Tel:</i> 01508 538014 <i>Email:</i> <a href="mailto:nickgarr39@aol.com">nickgarr39@aol.com</a>  <b>Revd. Helen Garrard</b> The Rectory Rockland St Mary NORWICH NR14 7EY <i>Tel:</i> 01508 538014 <i>Email:</i> <a href="mailto:broadsidecurate@aol.com">broadsidecurate@aol.com</a>  <b>Revd Mandy Ansell</b> 44 The Street,, Rockland St Mary NR14 7AH. <i>Tel:</i> 01508 538654 <i>Email:</i> <a href="mailto:mandy.ansell44@gmail.com">mandy.ansell44@gmail.com</a>	<b>Parish Priest</b> Fr Andrew Eburne, The Presbytery, 17 Upgate, Poringland. NR14 7SH. <i>Tel:</i> 01508 494770. <i>Email:</i> <a href="mailto:Andrew.Eburne@rcdea.org.uk">Andrew.Eburne@rcdea.org.uk</a>		<b>Editor:</b> Ruth Everett <i>Tel:</i> 01508 538231  <b>Treasurer, Donations, Advertising:</b> John <b>Everett</b> Applebee, Bramerton Lane, Rockland St Mary, Norwich. NR14 7HE. <i>Tel:</i> 01508 538231	
		<b>Times of Masses</b>		<b>Contributions, Page Layout and Design:</b> <b>Angie Yeomans</b> 15 Bramerton Lodge, Bramerton, Norwich. NR14 7EQ. <i>Tel:</i> 01508 538131 <i>(Answerphone)</i>	
		Saturday		6 pm Loddon	
		Sunday		9 am Poringland	
		Tues - Saturday		10 am Poringland	
				<b>Contributions are very welcome subject to the Board's discretion and available space. Deadline for all material ("copy") for the next issue is 5th JANUARY 2023.</b>	
				<b>Email:</b> <a href="mailto:elevensays@hotmail.com">elevensays@hotmail.com</a>	
				<b>Produced by:</b> Angie Yeomans	
		<b>Printed by:</b> Roberts & Son Printers, 2-6 Bridge Street, Loddon, NORWICH. NR14 6EZ <i>Tel:</i> 01508 520221			
		<b>Staff days off.</b>			
		Monday	Chris Ellis Cate Turner		
		Thursday	Mandy Ansell		
		Friday	Nick and Helen Garrard		
<b>NEXT ASSEMBLY: SATURDAY JANUARY 28th, BERGH APTON VILLAGE HALL, COOKE'S ROAD, NR15 1AA, 9am - 11am (approx)</b>					

**NEXT ASSEMBLY: SATURDAY JANUARY 28th, BERGH APTON VILLAGE HALL, COOKE’S ROAD, NR15 1AA, 9am - 11am (approx)**